

# WINNERS!



**Nicholas Mendez**  
Amarillo  
Texas Loteria  
\$50,000



**Rick Ramirez**  
Elgin  
Diamond Dollars  
\$1,750



**Carleatha Carrier**  
Beaumont  
Cash & Gold  
\$5,000

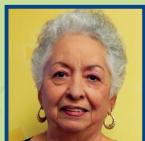

**Aurora Stephenson**  
Corpus Christi  
Mega Millions®  
\$5,001



**Ana Almeida**  
El Paso  
Golden Ticket  
\$100,000



**Michelle Lewis**  
Graford  
Texas Two Step®  
\$1,324



**Richard Benitez**  
Montgomery  
Powerball®  
\$20,000



**Tim Ritter**  
Lubbock  
Money Money Millionaire  
\$5,000



**Claude E. Haynes**  
Harlingen  
Bonus Weekly Grand  
\$20,000

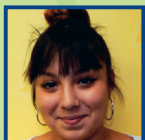

**Reina Garay**  
San Antonio  
Diamond Dollars  
\$2,000



**Lok Thapa**  
Dallas  
Daily 4™  
\$5,400



**Jacqueline M. Hazelwood**  
De Kalb  
50X The Cash  
\$1,000



**Maria T. Serrato**  
Palmview  
Texas Loteria  
\$3,000



**Charles Smith**  
Garland  
\$500,000,000 Cash  
\$1,000



**Shirley Dietzel**  
Victoria  
Daily 4  
\$5,441



## CLAIMING YOUR PRIZE

*Playing the lottery is all about having fun!  
Add to the fun by doing a few simple things to claim your prize:*

- Sign your ticket.
- Prizes must be claimed within 180 days of drawing date for draw games and within 180 days from the end-of-game date for scratch-off games.
- Claim prizes of \$599 or less at any licensed Texas Lottery® retailer.
- Ask retailer for Player Copy of the validation receipt as proof of prize amount.
- Ask retailer to return your non-winning tickets. Retailers are required to keep paid winning tickets.
- Claim prizes of \$2.5 million or less at any Texas Lottery Claim Center or by mail.
- Claims mailing address is: Texas Lottery Commission, ATTN: Austin Claim Center, P.O. Box 16600, Austin, TX 78761-6600.
- The Texas Lottery Commission is not responsible for misdirected mail or tickets lost in the mail.
- Prizes over \$2.5 million and prizes paid through an annuity must be claimed at the Texas Lottery Commission in Austin, as well as any grand/jackpot winning tickets for *Lotto Texas*®, *Mega Millions*®, and *Powerball*®.
- Non-cash prize claims may be submitted at any claim center.

- Before traveling to Austin to claim a prize, call 800-375-6886 to learn what documents are needed to process your claim.
- Do not mail second-chance drawing entries to the Texas Lottery or any claim center. Visit [txlottery.org/luckzone](http://txlottery.org/luckzone) to register and enter drawings.
- To avoid having your ticket disqualified for second-chance drawings, understand the game rules available on our website, or on the back of participating tickets.
- Report suspicious activities or concerns about lottery transactions by calling the Compliance Hotline at 800-375-6886. Make written complaints via mail or on our website at [txlottery.org](http://txlottery.org).

### Speed up your claim with the following:

- Sign your ticket with one printed name and signature per ticket. Sign your legal name (no nicknames).
- Mail claim form with tickets. Claim forms are available on our website, at lottery retailers or call 800-375-6886 to have one mailed to you.
- Do not tape or glue torn tickets.
- Do not cover information on tickets with mailing labels or correction fluid.
- Do not make extra marks or scribbles and do not cross out information on tickets.

### HAVE FUN AND PLAY RESPONSIBLY



For more information, visit [txlottery.org](http://txlottery.org) or call 800-375-6886. Must be 18 years of age or older to purchase a Texas Lottery® ticket. Copyright © 2015 Texas Lottery Commission. All rights reserved.

SEPTEMBER/OCTOBER 2015

TEXAS LOTTERY®

FREE

# WINNING!

News about Texas Lottery® winners, scratch-off prizes, new games and more!

## EMOJI MATCH™

NEW GAME FEATURES FUN EMOJI CHARACTERS!

Win up to **\$3,000!**  
SALES START SEPT. 8, 2015

Play Texas Triple Chance™ See Inside!



OVER 32 MILLION WINNERS

IN JUNE/JULY 2015



Sales Begin  
Sunday, Sept. 27

1st Drawing  
Monday, Sept. 28



**3 CHANCES TO WIN**  
UP TO \$100,000 IN EVERY PLAY!

**Player Promotion:**  
**Oct. 18 – Nov. 7, 2015**

Drawings held Monday – Saturday, 10:12 p.m. CT  
Draw Break 10:02 – 10:15 p.m. CT

Watch the Texas Triple Chance™ how-to-play video  
at [txlottery.org](http://txlottery.org) and on

- \$2 per Play per drawing
- Each Play includes 3 Chances to win
- **Chance 1**, player selects 7 numbers from 1 to 55 or selects Quick Pick
- For **Chance 2** and **Chance 3**, the 7 numbers will always be Quick Picks and will automatically print on the ticket
- Texas Lottery draws **10** numbers from 1 to 55
- Top Prize can be won if player matches all 7 numbers in one Chance to the numbers drawn

**DO YOU THINK YOU'VE WON?**

If you believe you are holding any of the following:

- a possible *Lotto Texas*®, *Mega Millions*® or *Powerball*® jackpot ticket
- a possible winning instant ticket paid as an annuity
- a possible winning ticket valued at over \$2.5 million

Please call 800-375-6886  
prior to traveling to Austin for processing.

Drawing results are available  
right after game drawings at  
[txlottery.org](http://txlottery.org)

Webcast link  
on [txlottery.org](http://txlottery.org)

Watch live webcast Mon-Sat at  
10:00 a.m., 12:27 p.m., 6:00 p.m. and  
10:12 p.m. CT, and see past drawings  
through our "on demand" feature.



PLAY RESPONSIBLY.

**PRIZES PAID**

IN JUNE/JULY 2015

Scratch-Offs	\$394,701,688
All or Nothing™	\$3,169,746
Cash Five®	\$4,046,512
Daily 4™	\$5,843,380
Lotto Texas®	\$8,700,682
Mega Millions®	\$6,612,584
MONOPOLY MILLIONAIRES' CLUB™	\$46*
Pick 3™	\$18,103,800
Powerball®	\$3,685,677
Texas Two Step®	\$5,282,266

\*MONOPOLY MILLIONAIRES' CLUB sales ceased in Texas on Dec. 12, 2014

**TOTAL: \$450,146,381**

**17 YEARS = \$17 BILLION FOR TEXAS EDUCATION**

The Texas Lottery has generated well over \$23 billion for the state of Texas since the first ticket was sold in 1992. Prior to 1997, the proceeds were allocated to the General Revenue Fund. Since 1997, Texas Lottery proceeds have been transferred to the Foundation School Fund to support public education in our state. The Texas Lottery has contributed more than \$17 billion to the Foundation School Fund, and of that total, \$1.203 billion was contributed in fiscal year 2014. Other Texas Lottery funds such as unclaimed prizes revert back to the state for programs authorized by the Texas Legislature. Since fiscal year 2010, some Texas Lottery proceeds also benefit the Fund for Veterans' Assistance.

**Where the Money Goes:**

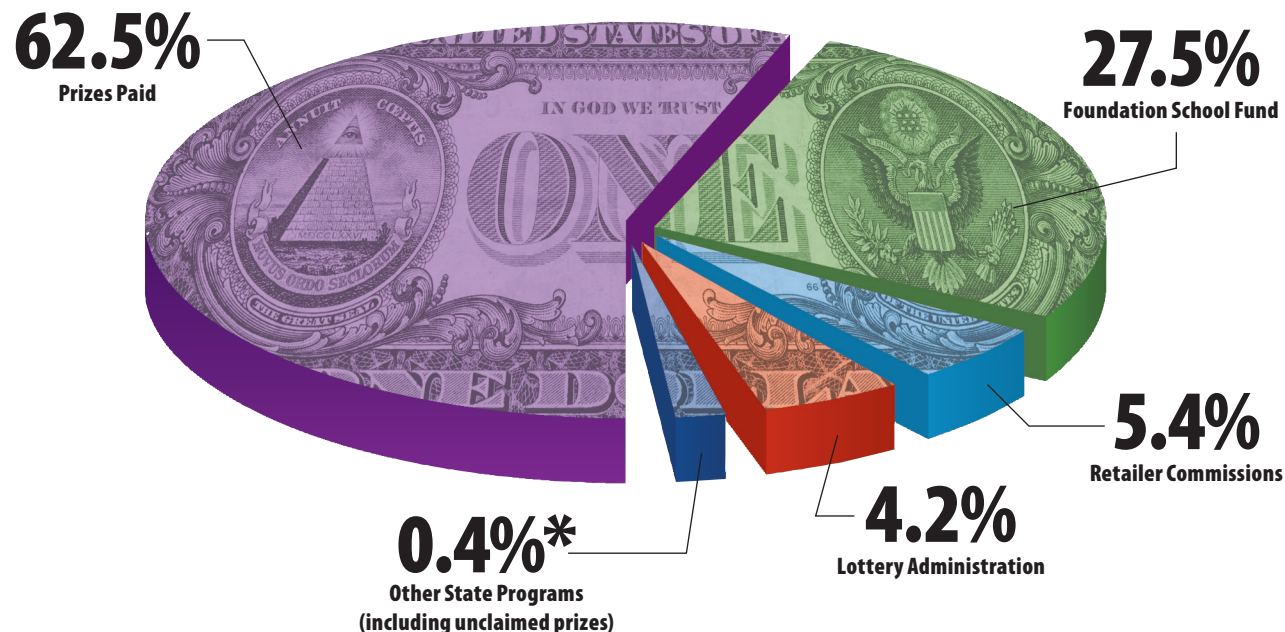

\*Percentage totals are rounded. \$11.5 million was transferred to the Texas Veterans Commission.

Information reflects audited FY '14 figures



**SUPPORTING TEXAS EDUCATION  
AND VETERANS**

